

College Valley Summary map October 2005

www.college-valley.co.uk

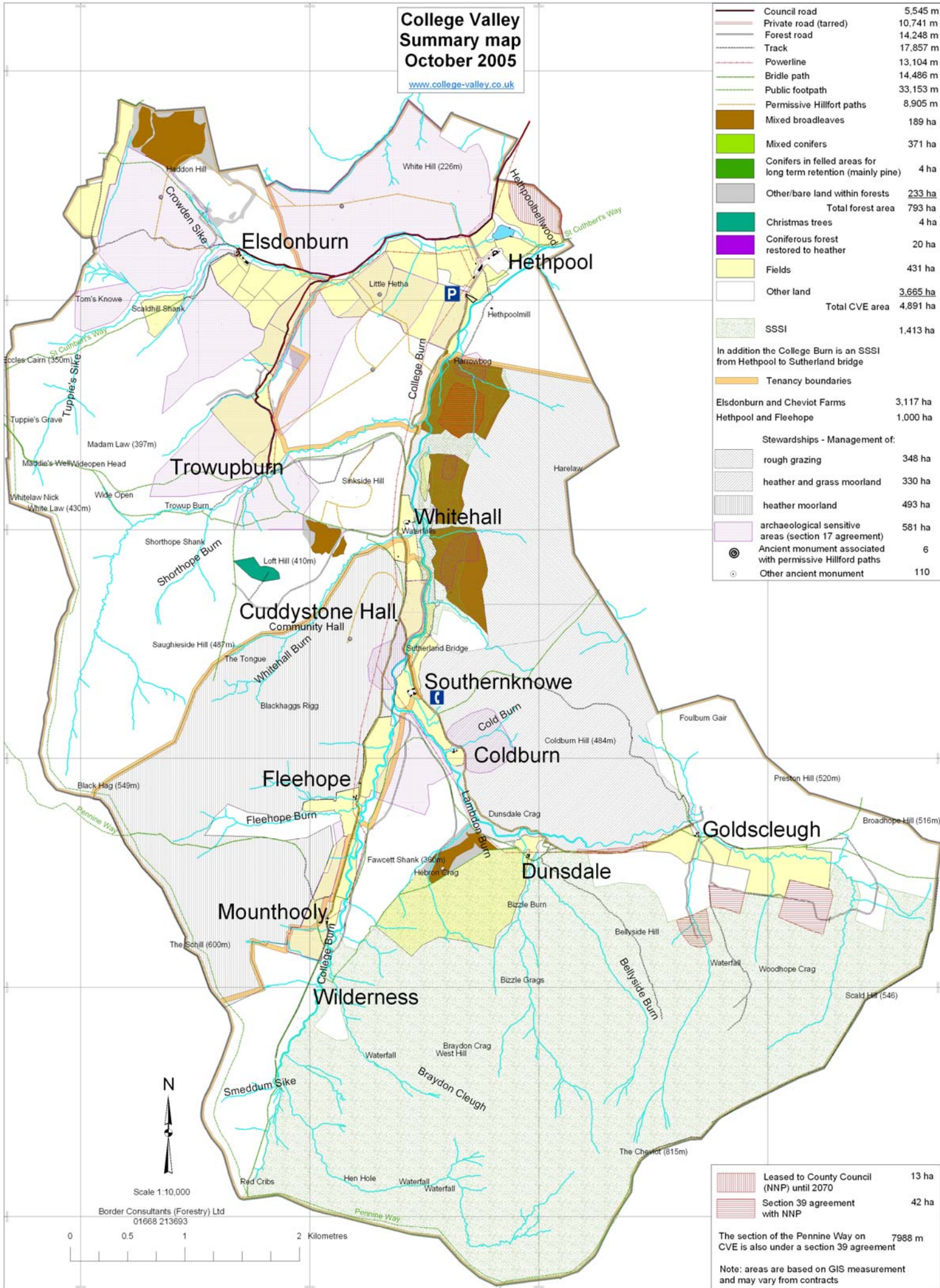

— Council road	5,545 m
— Private road (tarrd)	10,741 m
— Forest road	14,248 m
— Track	17,857 m
— Powerline	13,104 m
— Bridle path	14,486 m
— Public footpath	33,153 m
— Permissive Hillfort paths	8,905 m
■ Mixed broadleaves	189 ha
■ Mixed conifers	371 ha
■ Conifers in felled areas for long term retention (mainly pine)	4 ha
■ Other/bare land within forests	233 ha
Total forest area 793 ha	
■ Christmas trees	4 ha
■ Coniferous forest restored to heather	20 ha
■ Fields	431 ha
■ Other land	3,665 ha
Total CVE area 4,891 ha	
■ SSSI	1,413 ha
In addition the College Burn is an SSSI from Hethpool to Sutherland bridge	
— Tenancy boundaries	
Elsdonburn and Cheviot Farms 3,117 ha	
Hethpool and Fleehope 1,000 ha	
Stewardships - Management of:	
■ rough grazing	348 ha
■ heather and grass moorland	330 ha
■ heather moorland	493 ha
■ archaeological sensitive areas (section 17 agreement)	581 ha
● Ancient monument associated with permissive Hillfort paths	6
○ Other ancient monument	110



Scale 1:10,000

Border Consultants (Forestry) Ltd
01668 213693



■ Leased to County Council (NNP) until 2070	13 ha
■ Section 39 agreement with NNP	42 ha

The section of the Pennine Way on CVE is also under a section 39 agreement

Note: areas are based on GIS measurement and may vary from contracts