

**College Valley
Summary map
October 2005**

www.college-valley.co.uk

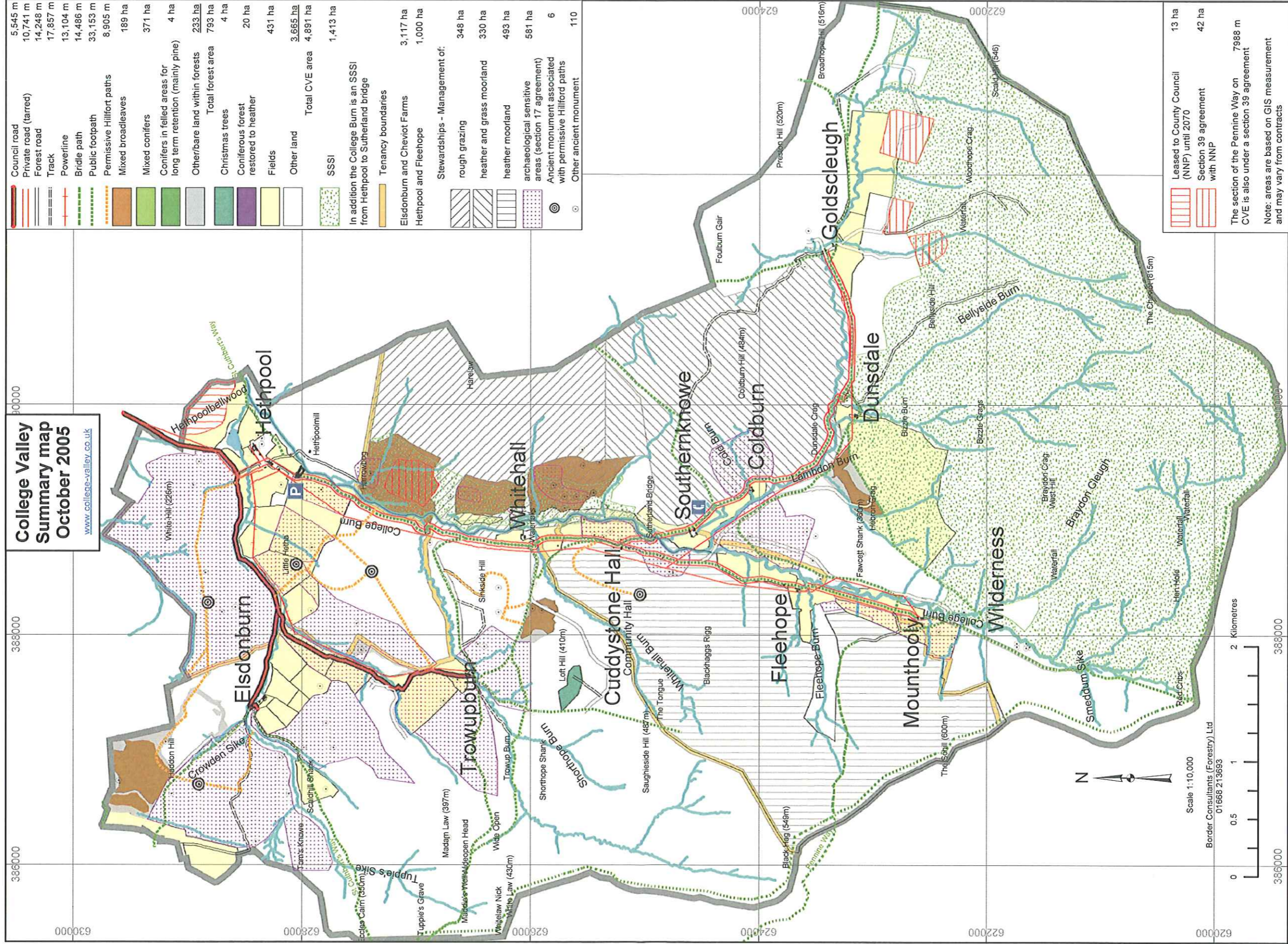

Council road	5,545 m
Private road (tarrad)	10,741 m
Forest road	14,248 m
Track	17,857 m
Powerline	13,104 m
Bridle path	14,486 m
Public footpath	33,153 m
Permissive Hillfort paths	8,905 m
Mixed broadleaves	189 ha
Mixed conifers	371 ha
Conifers in felled areas for long term retention (mainly pine)	4 ha
Other/bare land within forests	233 ha
Total forest area	793 ha
Christmas trees	4 ha
Coniferous forest restored to heather	20 ha
Fields	431 ha
Other land	3,665 ha
Total CVE area	4,891 ha
SSSI	1,413 ha

In addition the College Burn is an SSSI from Hethpool to Sutherland bridge

Tenancy boundaries	
Elsdonburn and Cheviot Farms	3,117 ha
Hethpool and Fleehope	1,000 ha

Stewardships - Management of:

rough grazing	348 ha
heather and grass moorland	330 ha
heather moorland	493 ha
archaeological sensitive areas (section 17 agreement)	581 ha
Ancient monument associated with permissive Hillfort paths	6
Other ancient monument	110

Leased to County Council (NNP) until 2070	13 ha
Section 39 agreement with NNP	42 ha

The section of the Pennine Way on CVE is also under a section 39 agreement

Note: areas are based on GIS measurement and may vary from contracts

